

# Plat Book 4A, Page 49 A

# 18680 Filed This 6 day of Feb. 19 69 a.

And Recorded in Vol. 4A Page 49 at 10:48 AM

Ollie Jamnsworth  
Register Mesne Conveyance Greenville County, S. C.

REF. PORTION OF PROPERTY OF  
JOHN R. MOON & MARY  
FRANCIS EURRY.

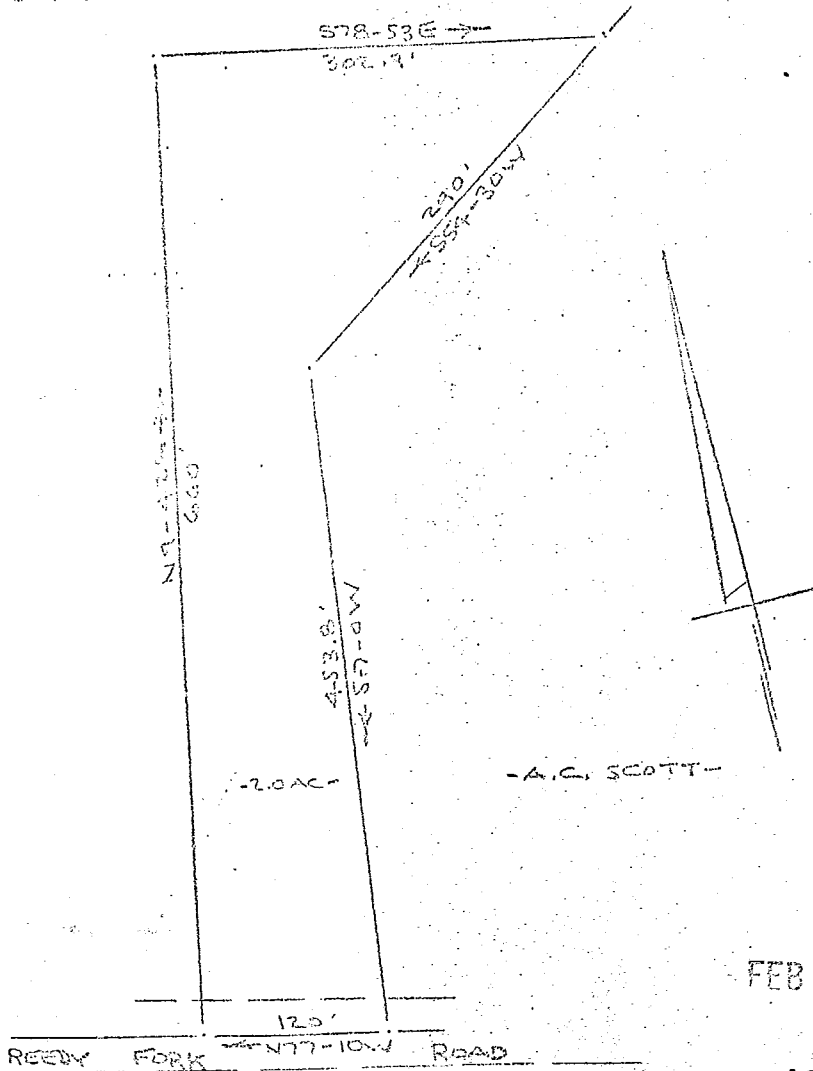

FEB 6 1969

18680

50¢

SURVEY FOR  
GERALD SCOTT  
NEAR GREENVILLE, S.C.  
SCALE 1" = 100' 15 JAN 19 69

FEB 6 10 48 AM 1969  
Ollie Jamnsworth  
Register Mesne Conveyance  
Greenville County, S.C.

4A-49  
CAROLINA ENGINEERING & SURVEYING CO  
GREENVILLE, S.C.

**BAD COPY**